Catching my Breath

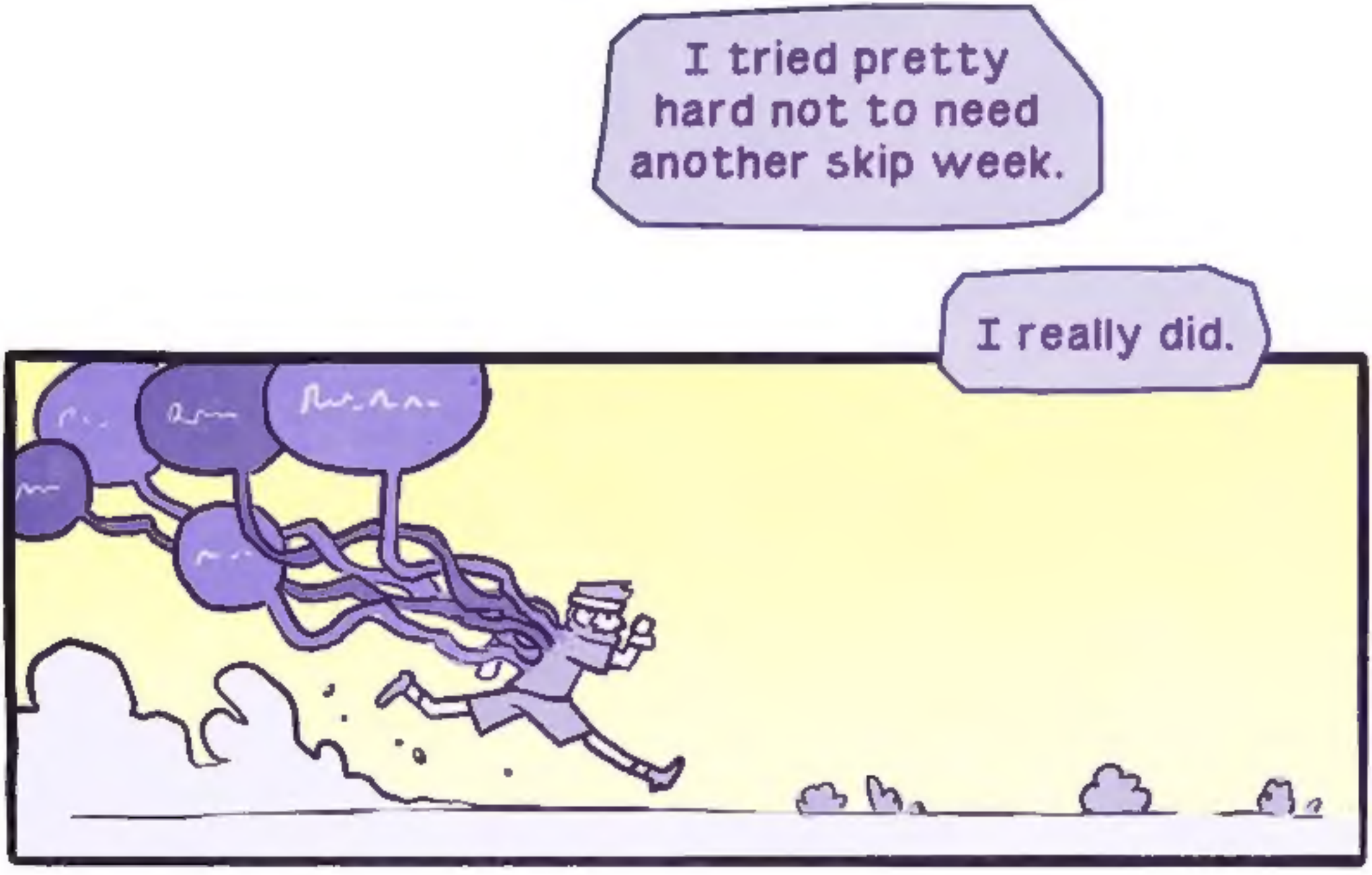
I tried pretty hard not to need another skip week.
I really did.

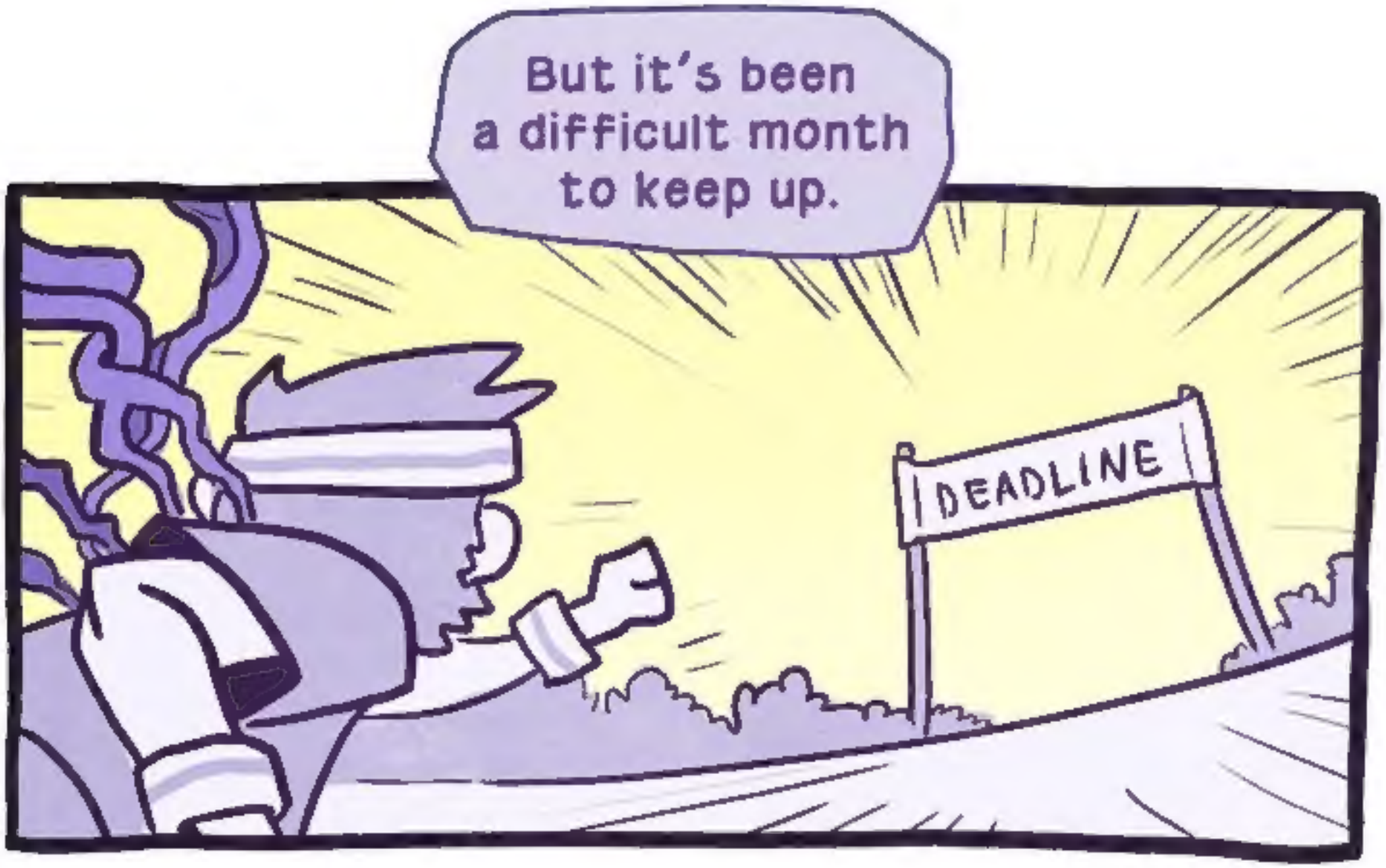
But it's been a difficult month to keep up.
DEADLINE

rrruumble
MOVING
SURGERY

Life has been filled with the sorts of things that are easy enough to manage one at a time, but that weigh a lot as they accumulate.

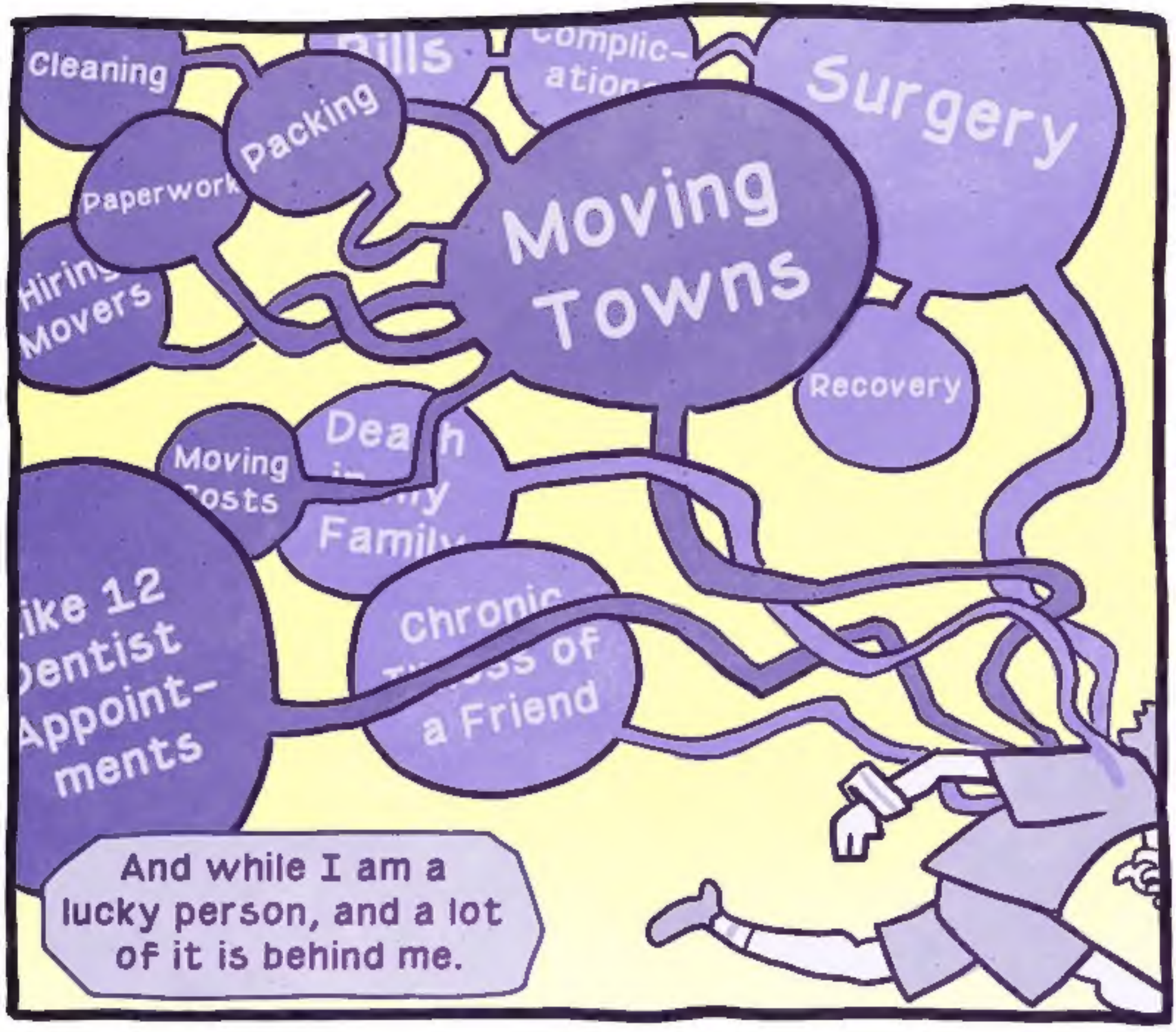
Cleaning
Bills
Complic-
ation
Surgery
Packing
Paperwork
Moving
Towns
Hiring
Movers
Recovery
Moving
Costs
Death
in
Family
like 12
Dentist
Appoint-
ments
Chronic
Illness of
a Friend
And while I am a lucky person, and a lot of it is behind me.

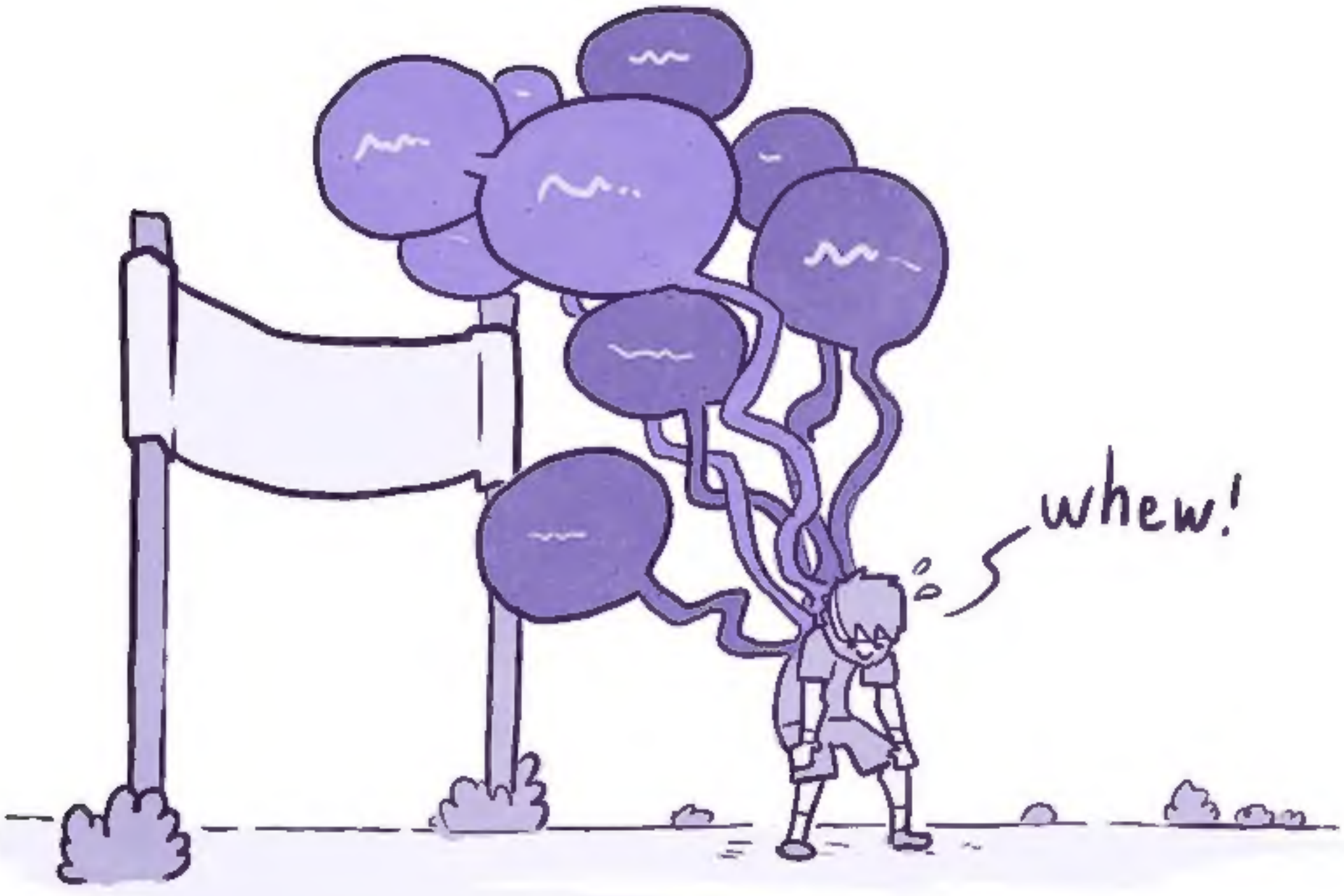
whew!

I just need some time to catch my breath before moving forward.
DEADLINE

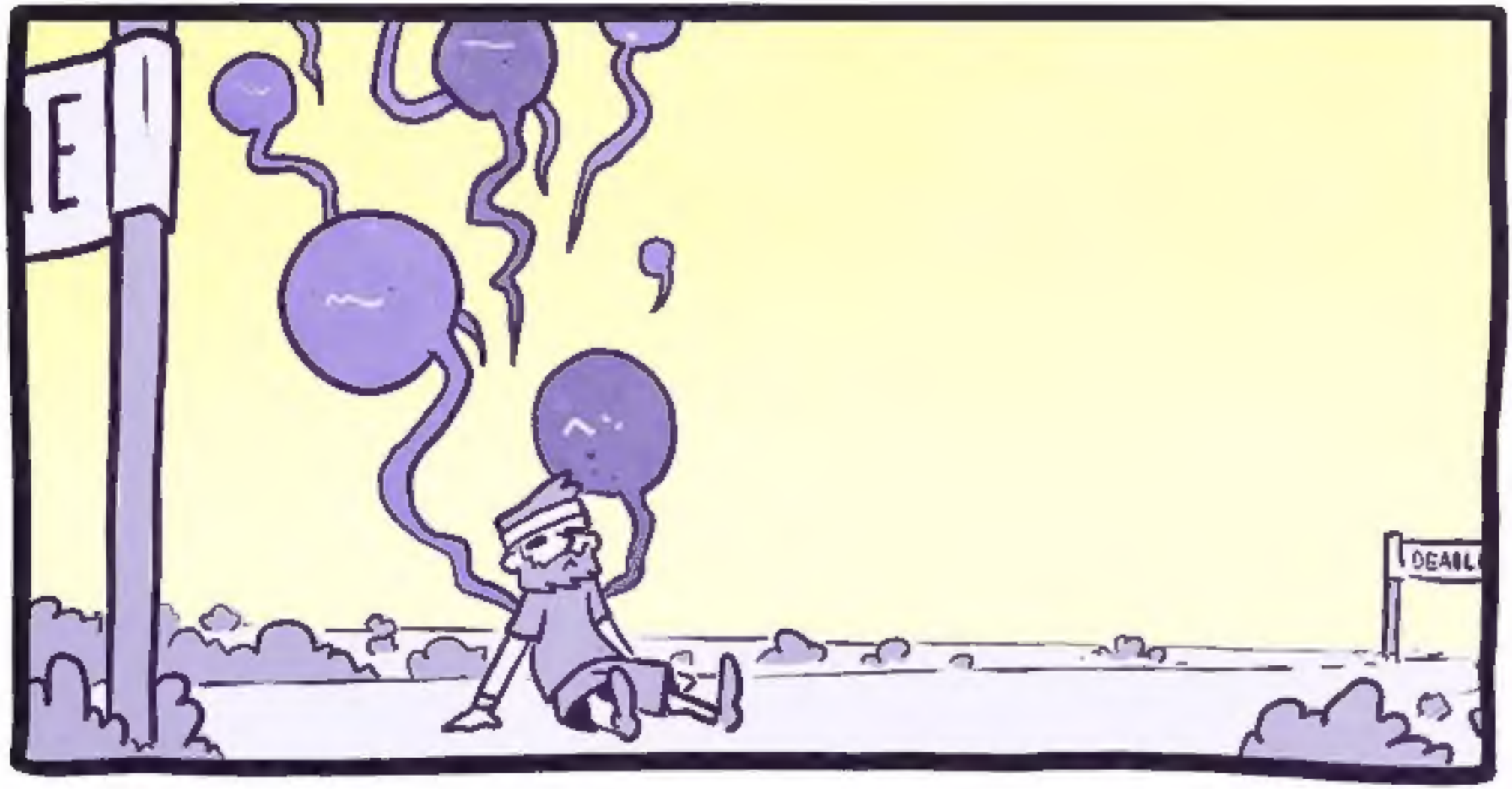
E
DEAD

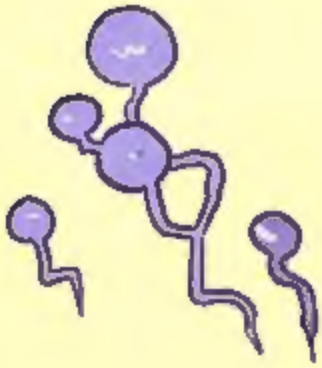

I'll see you next week.